

Tree and vegetation barrier = trees spaced at 20'0" oc, and shrubbery spaced at 5'0" oc, located inside of new property fence, that when grown, will provide a visual and physical barrier at property lines.

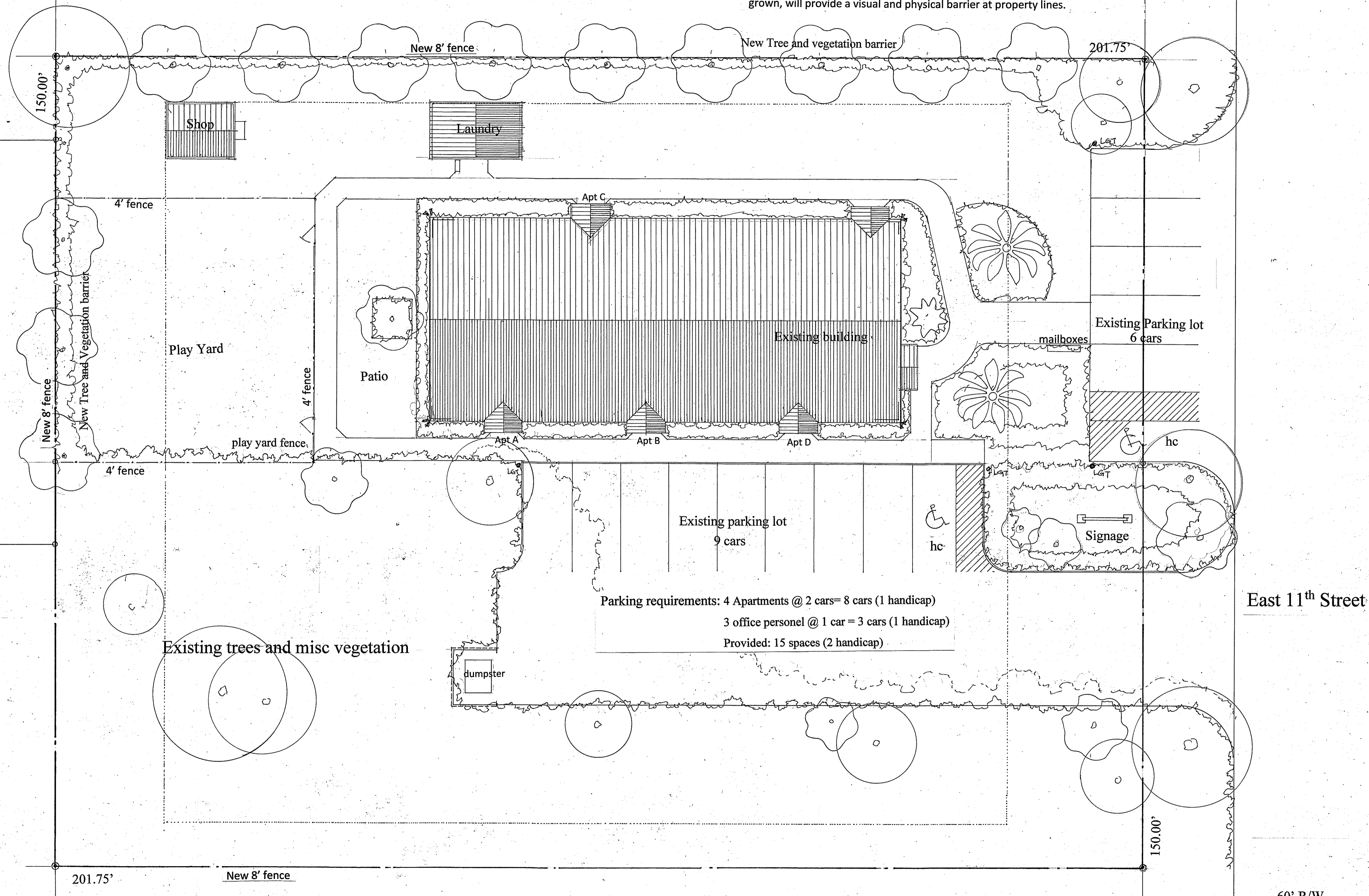

Parking requirements: 4 Apartments @ 2 cars = 8 cars (1 handicap)
 3 office personel @ 1 car = 3 cars (1 handicap)
 Provided: 15 spaces (2 handicap)

This is a preliminary site plan for the existing building located at 250 E 11th Street. At present there is no existing site plan for this property and any property dimensions and building location dimensions are rough dimensions taken at the property and the Brunswick County GIS maps.

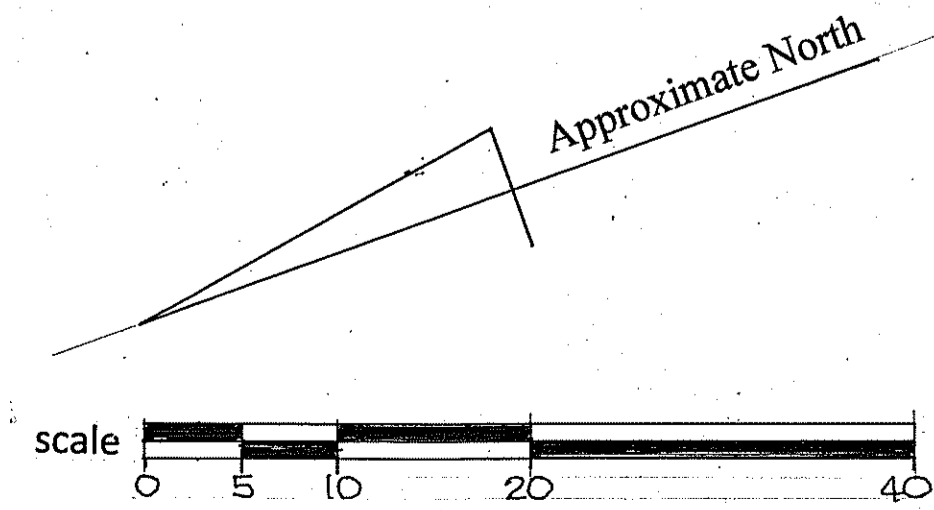

DATE: 1 AUG 20
 DRAWN BY: NJC
 CHECKED BY:
 REVISIONS:
 REV 1 - 8' FENCE

PROJECT NO.

Renovations for building at 250 E 11th Street
 Southport, North Carolina
 SITE PLAN 1" = 1'-0"

N. JOEL CLARY
 ARCHITECT
 Oak Island &
 Southport, NC
 910-603-7431

1
 OF

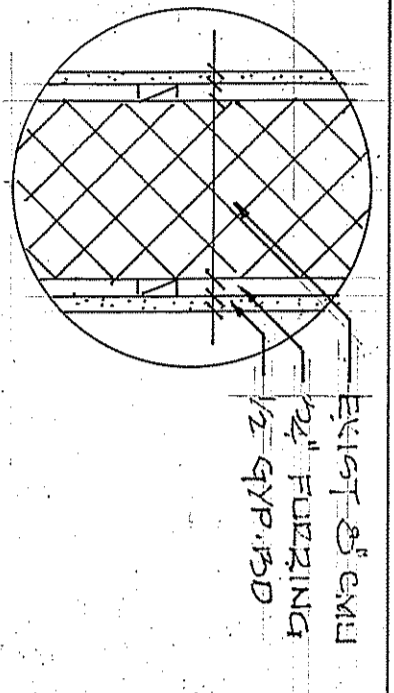
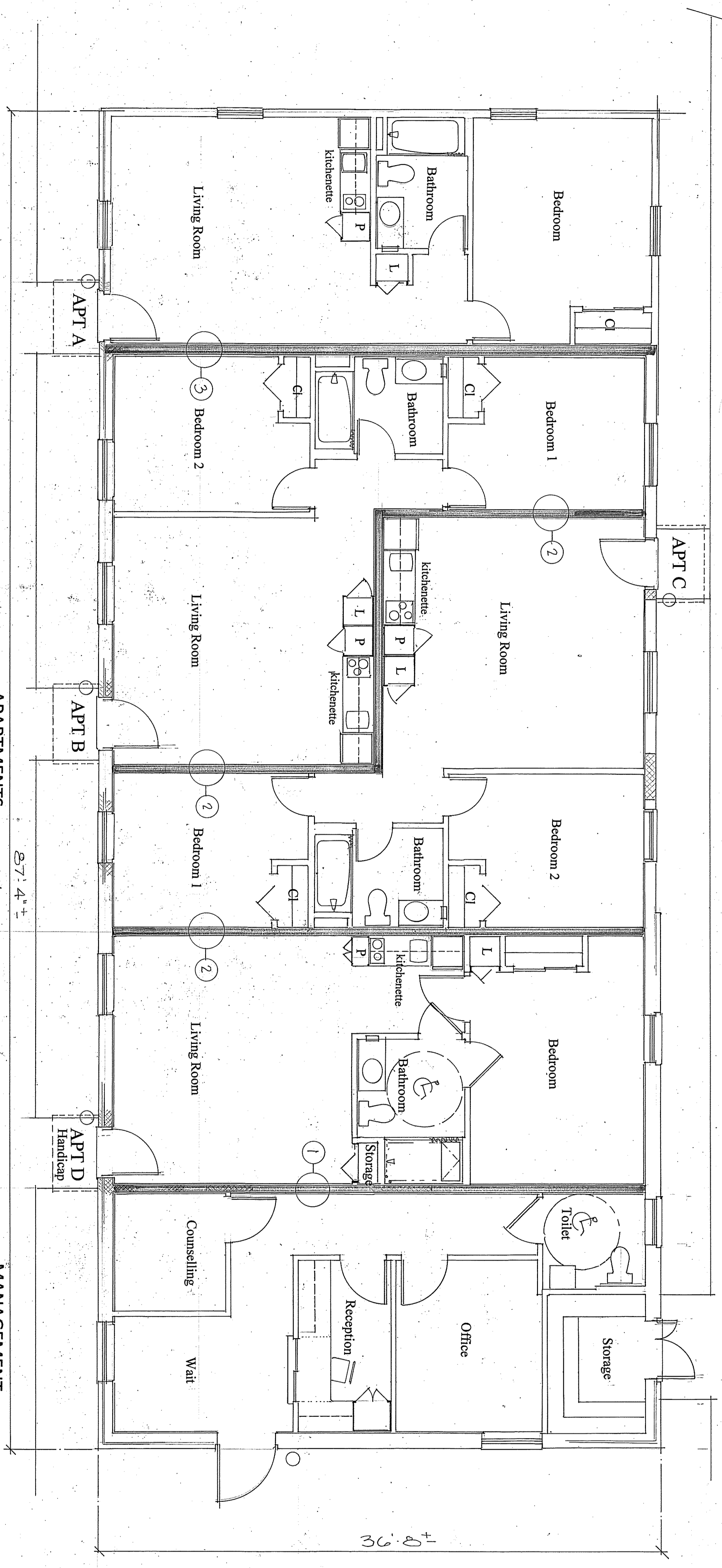
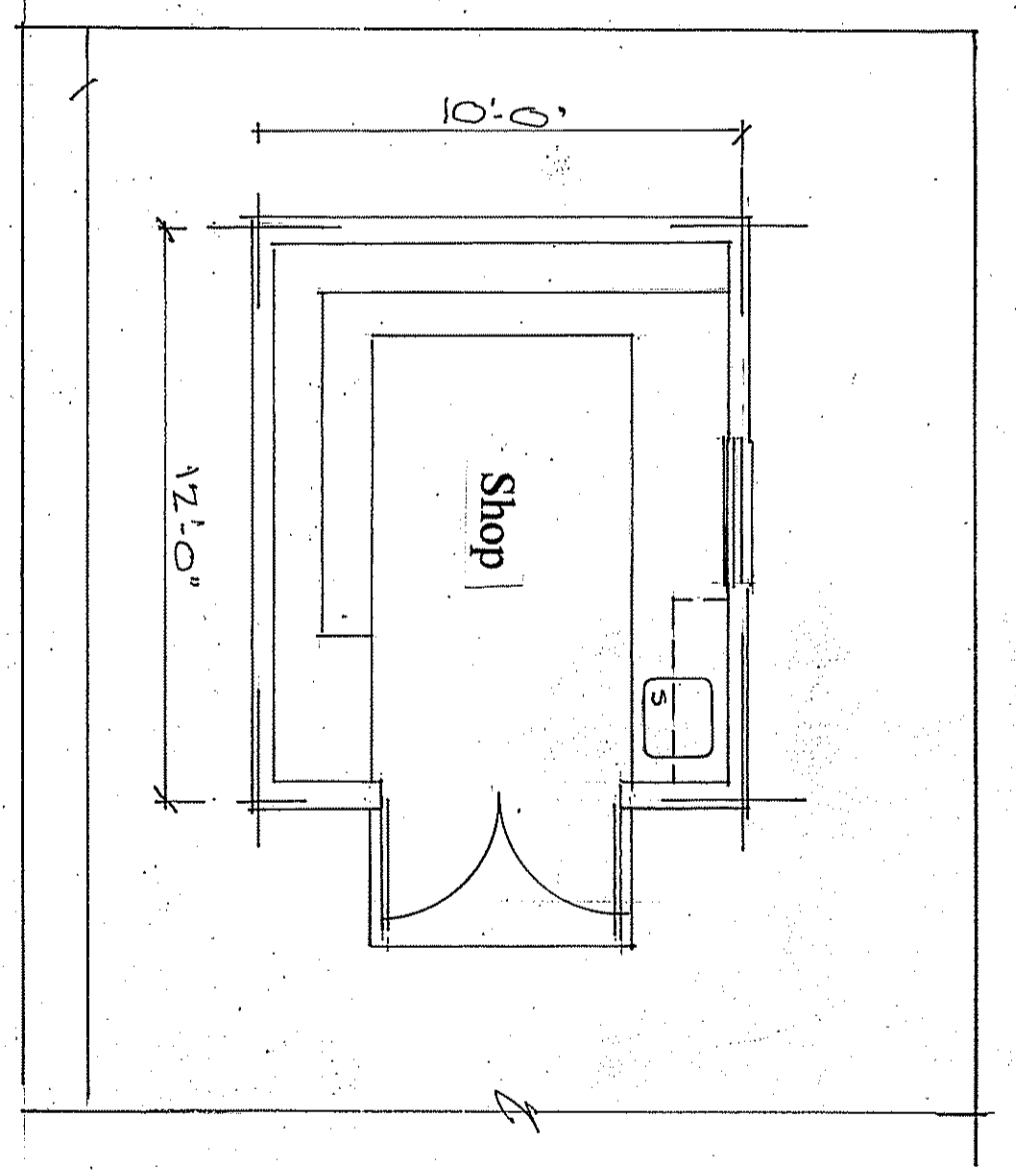
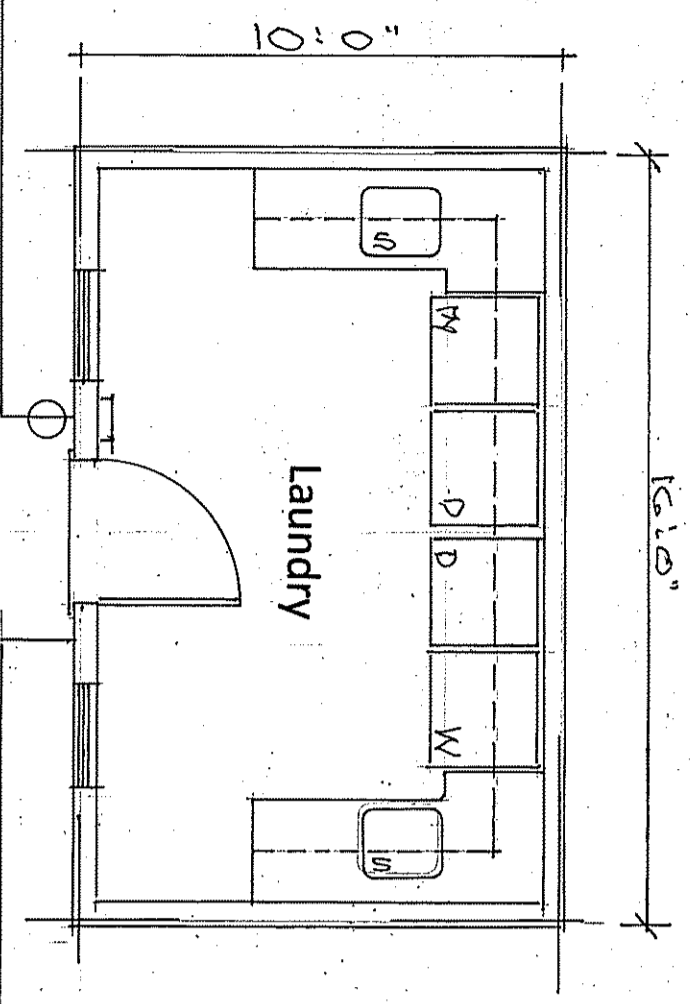

3 Detail 1/2" = 1'-0" 2/16

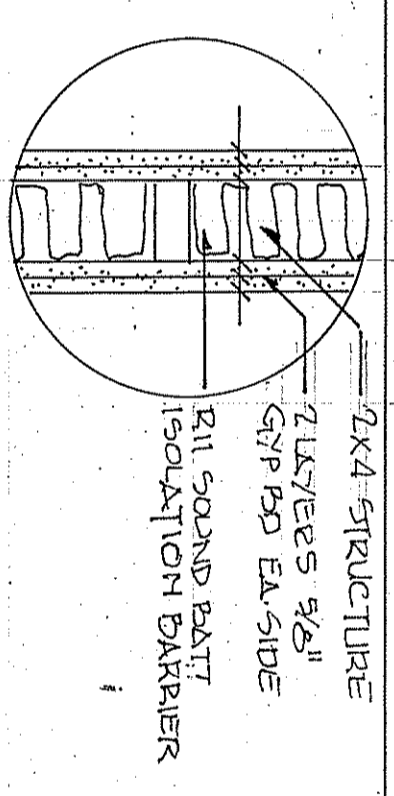

2 Detail 1/2" = 1'-0" 2/16

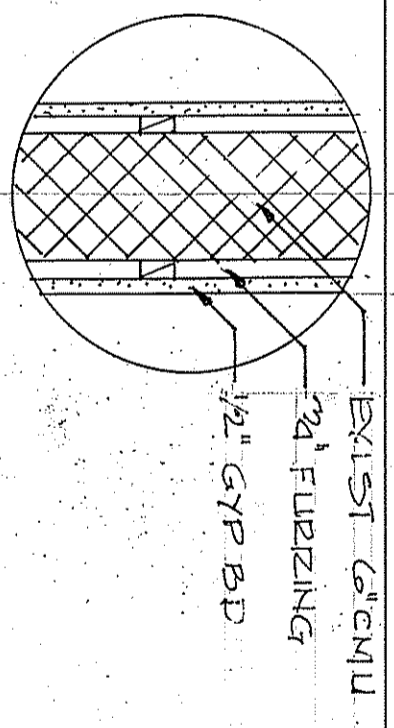

1 Detail 1/2" = 1'-0" 2/16

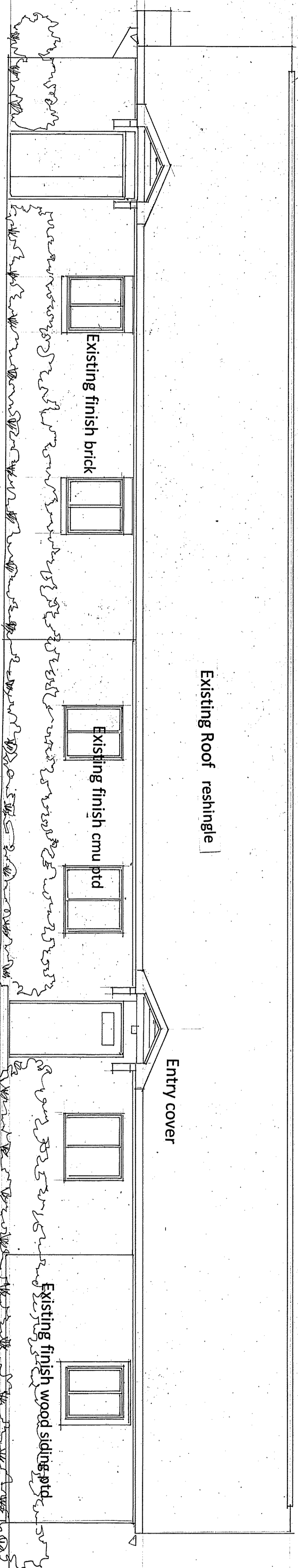

Right Side Elevation

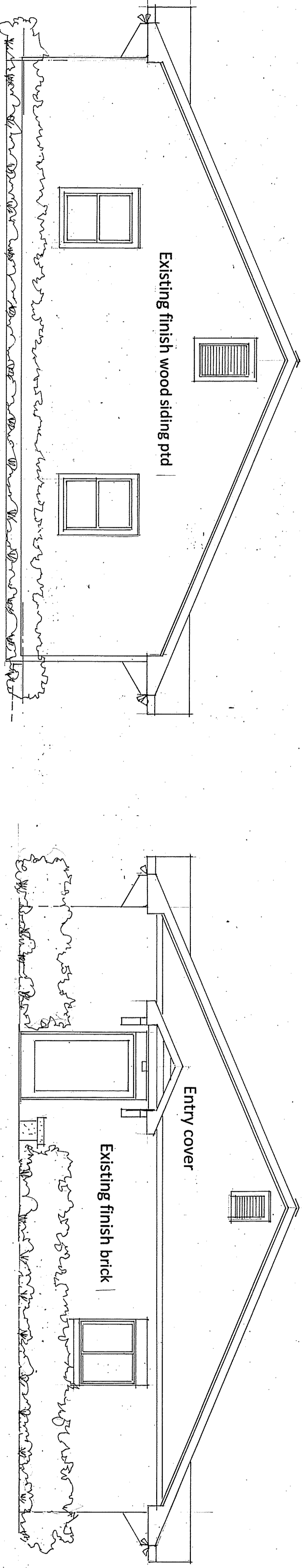

Rear Elevation

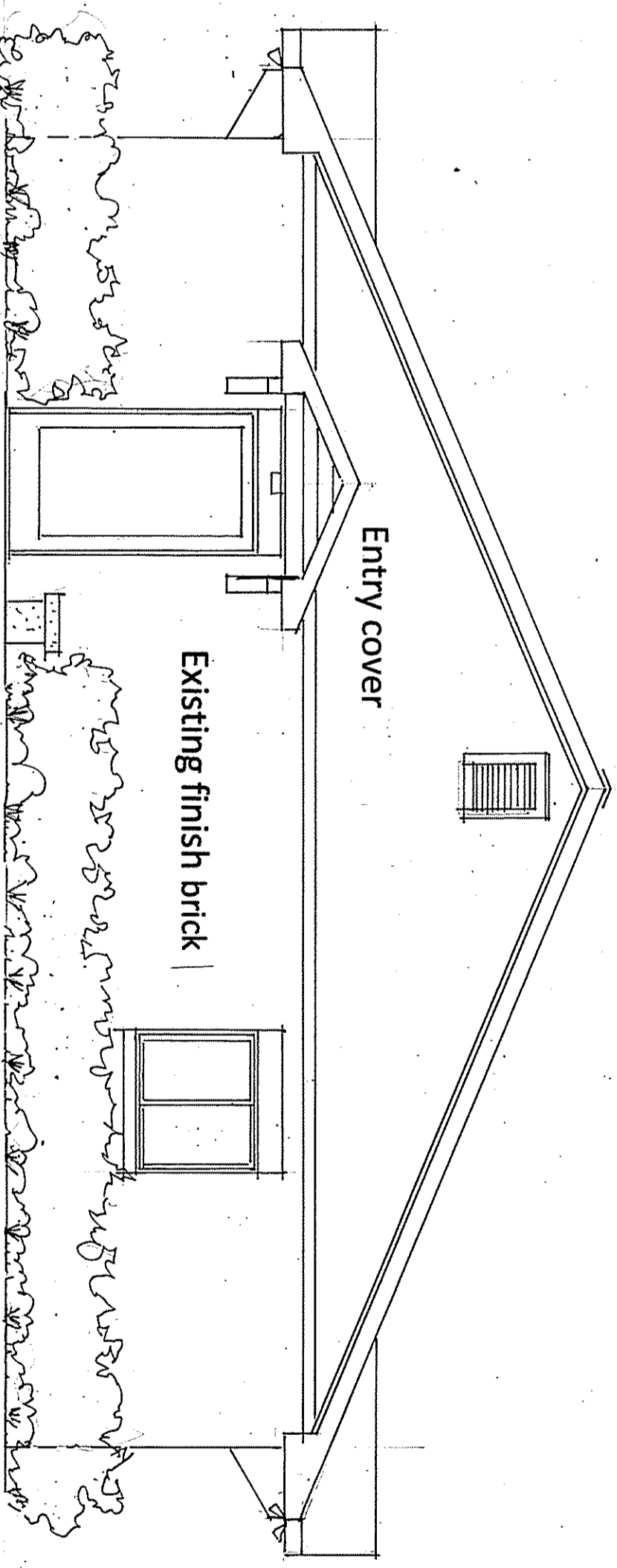

Front Elevation

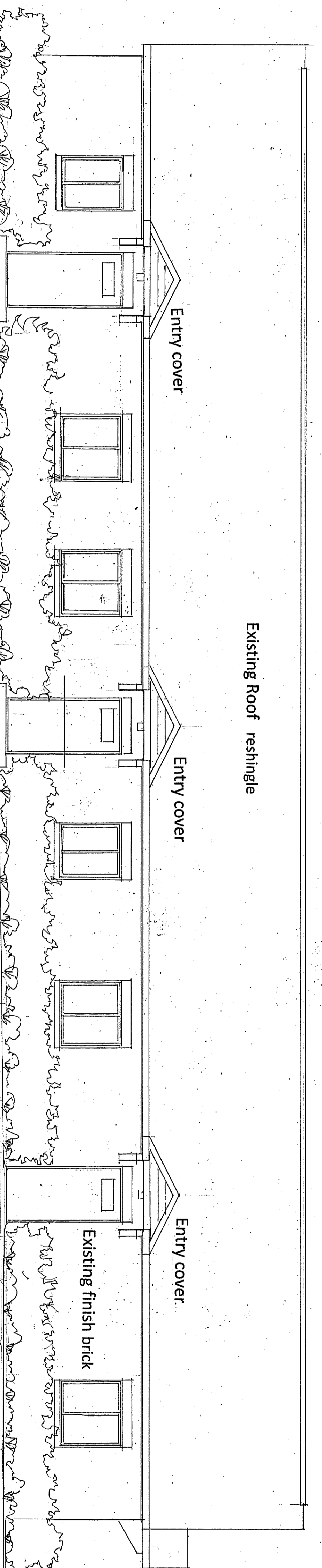

Left Side Elevation

DATE: 1/23/20
 DRAWN BY: NJC
 CHECKED BY:
 REVISIONS:

PROJECT NO.
 Renovations for Building at 250 E 11th Street
 Southport, North Carolina
 Elevations 1/4" = 1' 0"

